

Patient report

Bio-Rad DATE: 02/26/2020
D-10 TIME: 03:09 AM
S/N: #DJ4I016123 Software version: 4.30-2
Sample ID: 10493418
Injection date 02/26/2020 03:02 AM
Injection #: 14 Method: HbA1c
Rack #: --- Rack position: 4

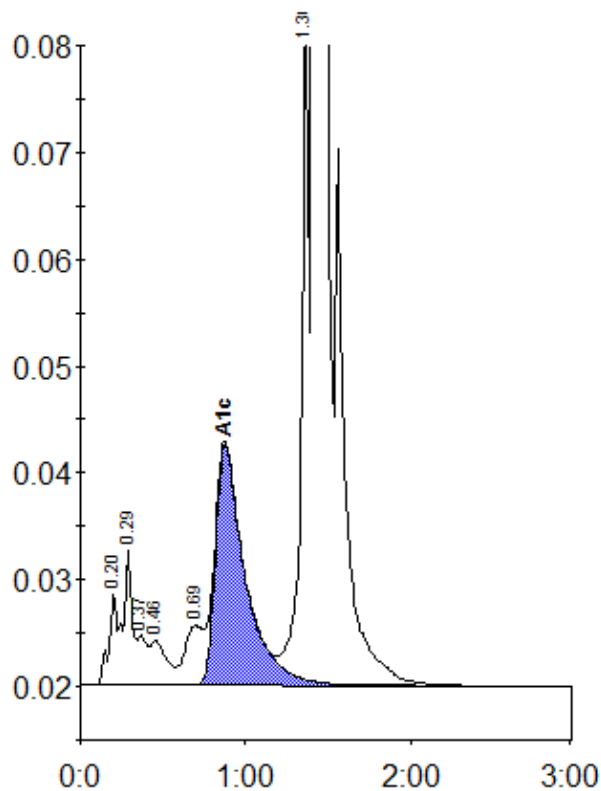

Peak table - ID: 10493418

| Peak | R.time | Height | Area | Area % |
|-------------|--------|---------|---------|--------|
| A1a | 0.20 | 8472 | 28974 | 0.8 |
| A1b | 0.29 | 12732 | 48494 | 1.4 |
| Unknown | 0.37 | 4618 | 18645 | 0.5 |
| F | 0.46 | 4084 | 27800 | 0.8 |
| LA1c/CHb-1 | 0.69 | 5513 | 41079 | 1.2 |
| A1c | 0.87 | 22579 | 282174 | 10.6 |
| P3 | 1.36 | 61677 | 211580 | 6.0 |
| A0 | 1.42 | 898670 | 2843857 | 81.2 |
| Total Area: | | 3502604 | | |

| | |
|----------------|------|
| Concentration: | % |
| A1c | 10.6 |